

KOLB LAND CONSULTING, INC.
LAND SURVEYING • SUBDIVIDING • LAND PLANNING

929 WILLIAMS STREET LAKE GENEVA, WISCONSIN 53147 414-248-3697

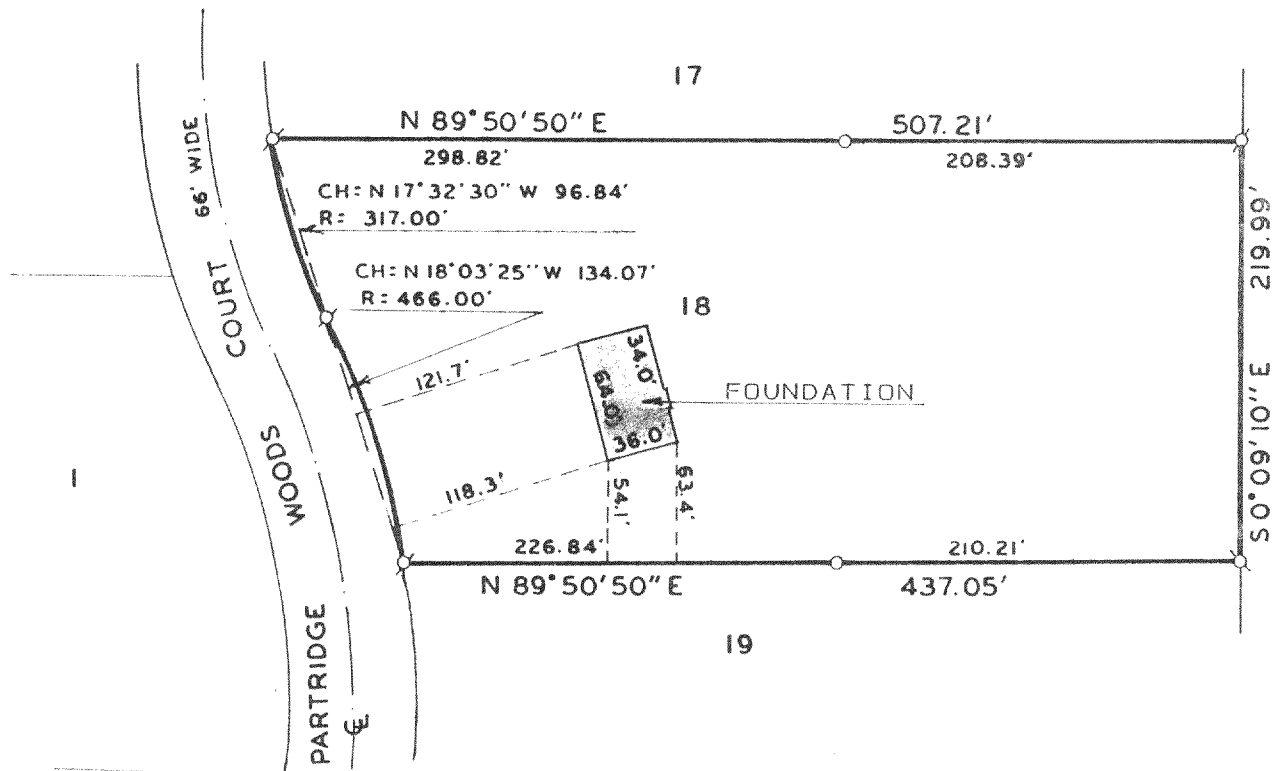

PLAT OF SURVEY OF

LOT 18 OF PARTRIDGE WOODS SUBDIVISION
LOCATED IN SECTION 23, T2N, R18E,
TOWN OF LYONS, WALWORTH COUNTY,
WISCONSIN.

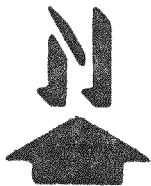

SCALE: 1" = 100'

NOTE: BEARINGS ARE ASSUMED AS SHOWN
ON THE RECORDED SUBDIVISION PLAT
OF PARTRIDGE WOODS SUBDIVISION.

LEGEND

⌀ - IRON PIPE FOUND
○ - IRON PIPE SET

ORDERED BY: TOM GERBER
RT. 2 BOX 51
ELKHORN, WI. 53121

NOTE: FOUNDATION LOCATION
4/11/90

I, HAROLD H. KOLB, DO HEREBY CERTIFY
THAT I HAVE SURVEYED THE PROPERTY
HEREON DESCRIBED ACCORDING TO THE
OFFICIAL RECORDS AND THAT THE PLAT
HEREON IS A CORRECT REPRESENTATION
OF THE LOT LINES TO THE BEST OF MY
KNOWLEDGE AND BELIEF.
SURVEY NOT VALID UNLESS SURVEYOR'S
SIGNATURE IS IN RED.

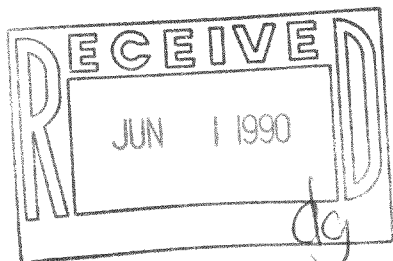

HAROLD H. KOLB

WISCONSIN REGISTERED LAND SURVEYOR, S-187
DATE FEBRUARY 22, 1990
REVISED APRIL 13, 1990
REVISED _____

218-520

2-18-LY-23-4-18
NPRW 01/01/8

KOLB LAND CONSULTING, INC.
LAND SURVEYING • SUBDIVIDING • LAND PLANNING

929 WILLIAMS STREET LAKE GENEVA, WISCONSIN 53147 414-248-3697

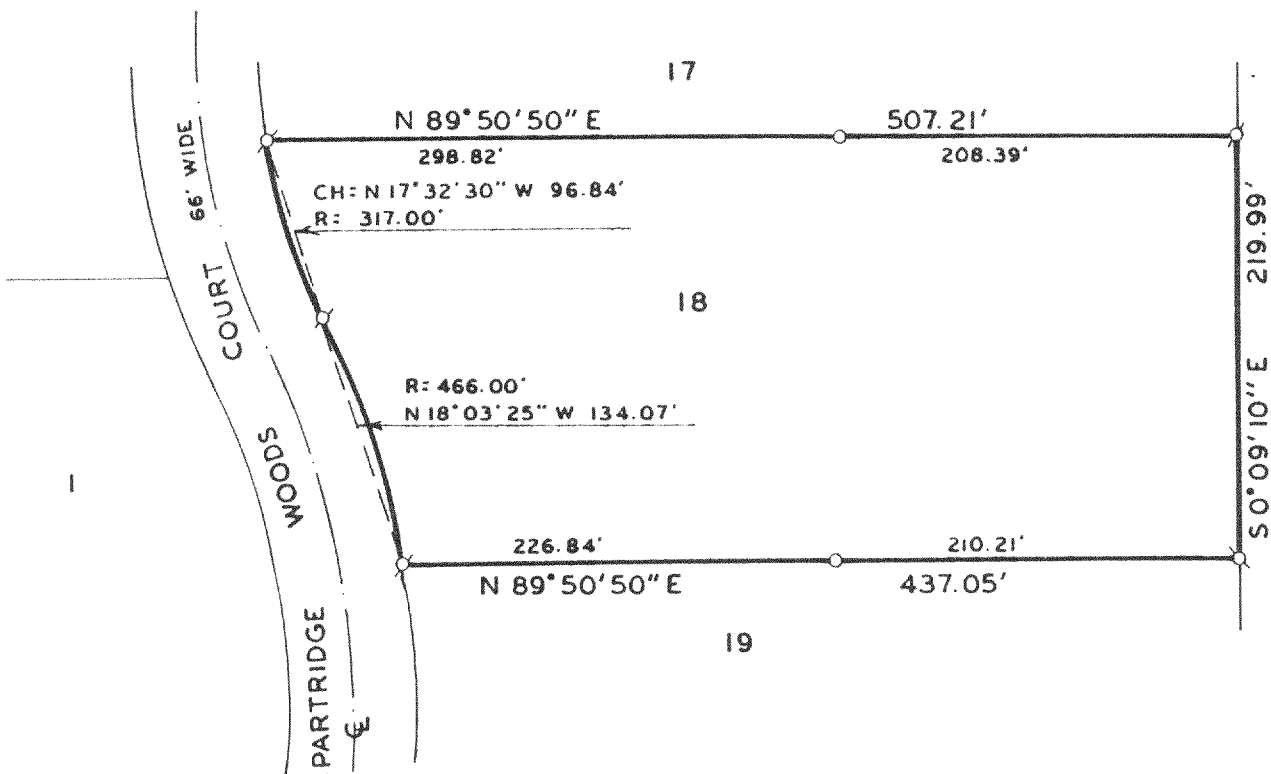

PLAT OF SURVEY OF

LOT 18 OF PARTRIDGE WOODS SUBDIVISION
LOCATED IN SECTION 23, T2N, R18E,
TOWN OF LYONS, WALWORTH COUNTY,
WISCONSIN.

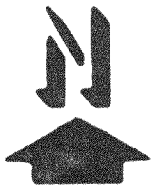

SCALE: 1" = 100'

NOTE: BEARINGS ARE ASSUMED AS SHOWN
ON THE RECORDED SUBDIVISION PLAT
OF PARTRIDGE WOODS SUBDIVISION.

LEGEND

- IRON PIPE FOUND
- IRON PIPE SET

ORDERED BY: TOM GERBER
RT. 2 BOX 51
ELKHORN, WI. 53121

I, HAROLD H. KOLB, DO HEREBY CERTIFY
THAT I HAVE SURVEYED THE PROPERTY
HEREON DESCRIBED ACCORDING TO THE
OFFICIAL RECORDS AND THAT THE PLAT
HEREON IS A CORRECT REPRESENTATION
OF THE LOT LINES TO THE BEST OF MY
KNOWLEDGE AND BELIEF.
SURVEY NOT VALID UNLESS SURVEYOR'S
SIGNATURE IS IN RED.

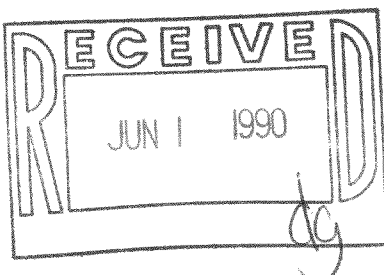

HAROLD H. KOLB

WISCONSIN REGISTERED LAND SURVEYOR, S-187

DATE FEBRUARY 22, 1990

REVISED _____

REVISED _____